

Govt. C.L.C College Patan, dist.-Durg (C.G.)

FEEDBACK BY TEACHER 2014-15 and 2015-16

TEACHER FEEDBACK FORM YEAR.....

1.4.1 Structured Feedback Received From Teacher. Please fill following choice

A Excellent B Very Good C Good D Average E Poor

Full Name of Teacher.....Subject.....

Mob. No..... e-mail:.....

Feedback Questions

1. Syllabus is **Suitable to the Course:-**

A	B	C	D	E
---	---	---	---	---

2. Aim and objectives of the Syllabi are well defined and clear to teachers and students:-

A	B	C	D	E
---	---	---	---	---

3. Course content is followed by course pending reference material:-

A	B	C	D	E
---	---	---	---	---

4. The course/syllabus has good balance between theory and application:-

A	B	C	D	E
---	---	---	---	---

5. Tests and examinations are conducted well in time with proper coverage of all units in the syllabus:-

A	B	C	D	E
---	---	---	---	---

6. I have the freedom to propose, modify, suggest and in corporate new topics in the syllabus:-

A	B	C	D	E
---	---	---	---	---

7. I have the freedom to adopt new techniques/strategies of teaching (e.g., seminar presentation, group discursion and learners participations) and of testing and assessment of students:-

A	B	C	D	E
---	---	---	---	---

8. Infrastructural facilities, such as staff rooms, class rooms, reading room and toilets are available in the institute:-

A	B	C	D	E
---	---	---	---	---

TEACHER FEEDBACK ANALYSIS 2014-15 AND 2015-16

9. College's assistant staff is helpful for me in teaching and preparation in classrooms:-

A	B	C	D	E
---	---	---	---	---

10. College's students discipline is cooperative in teaching, learning and extra-curricular activities:-

A	B	C	D	E
---	---	---	---	---

11. Extra-curricular activities are done within time limit and according to academic schedule:-

A	B	C	D	E
---	---	---	---	---

12. Rate of support/ resource provided by institute for your development?:-

A	B	C	D	E
---	---	---	---	---

[like FDP, Workshop, Books, Conference, Seminars, projects etc.]

13. Library facility for learning and teaching environment is:-

A	B	C	D	E
---	---	---	---	---

14. Laboratory facility and IT facility for learning and teaching environment is:-

A	B	C	D	E
---	---	---	---	---

15. Rate the Current Syllabus on basis of learning and teaching values :-

A	B	C	D	E
---	---	---	---	---

16. Are you satisfied with your job?:-

A	B	C	D	E
---	---	---	---	---

17. Would you like to give any suggestion? Give details

- (a)
- (b).....
- (c).....
- (d)

18. Any other comments, about

- a) Good Syllabus.
- b) Thanks for accepting Suggestions.
- c) Syllabus is as per current computing trends.
- d) Thanks for opportunity

.....
.....
.....
.....

Signature

TEACHER FEEDBACK ANALYSIS 2014-15 AND 2015-16

DATA RECEIVED FOR ANALYSIS 2014-15 and 2015-16

Q.N.	COMPLETELY AGREE	AGREED	NEUTRAL	DISAGREE	COMPLETELY DISAGREE	TOTAL
1	5	3	1	0	0	9
2	4	5	0	0	0	9
3	4	4	0	1	0	9
4	5	3	1	0	0	9
5	7	2	0	0	0	9
6	1	4	2	1	1	9
7	0	8	1	0	0	9
8	4	1	4	0	0	9
9	4	3	1	1	0	9
10	6	3	0	0	0	9
11	1	7	0	1	0	9
12	4	2	2	1	0	9
13	2	3	2	1	1	9
14	2	3	2	2	0	9
15	0	8	1	0	0	9
16	6	3	0	0	0	9
TOTAL						

Suggestion/comment:

1. Lack of teachers in college
2. Syllabus is good.

TEACHER FEEDBACK ANALYSIS 2014-15 AND 2015-16

Graphical Analysis of the Teacher Analysis 2014-15 and 2015-16

Q-1: Syllabus is suitable to the course

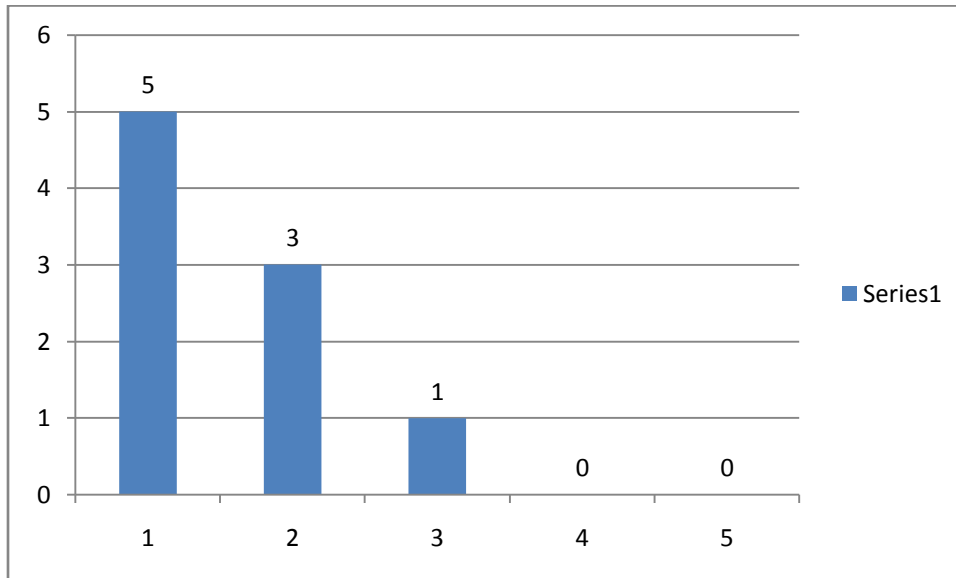

Q2- Aim and objective of the syllabi are well

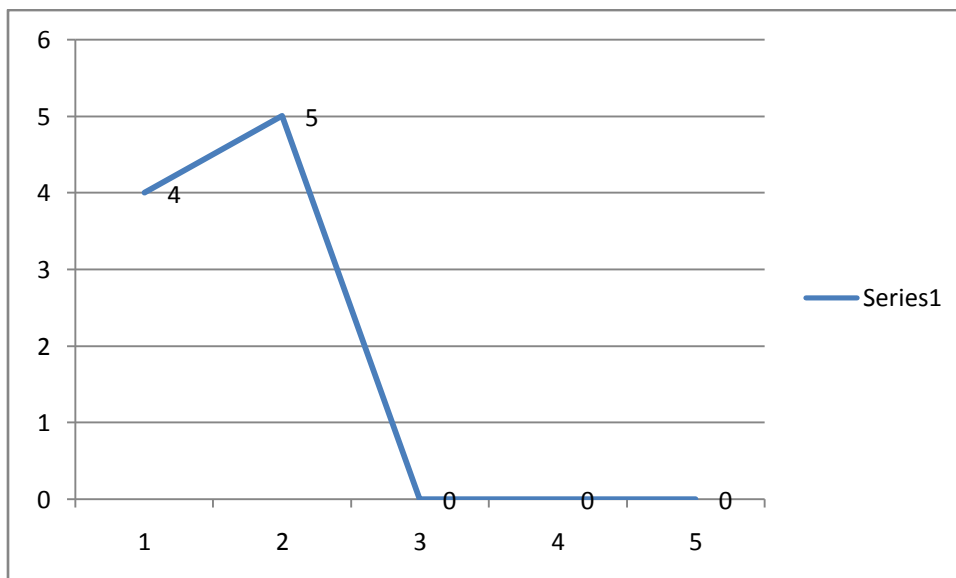

Q3. Course content is followed by the course pending reference material

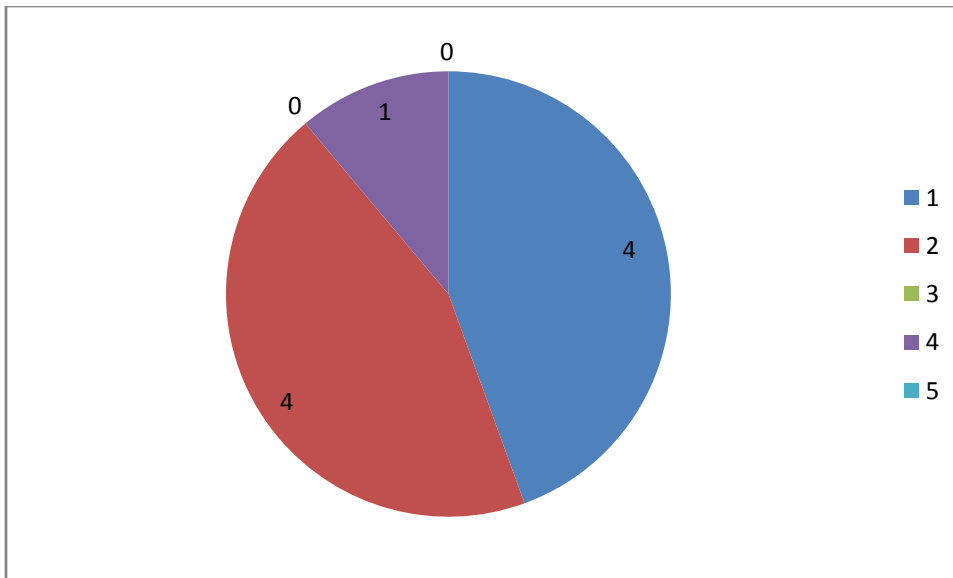

Q4- The course/syllabus has good balance between theory and application

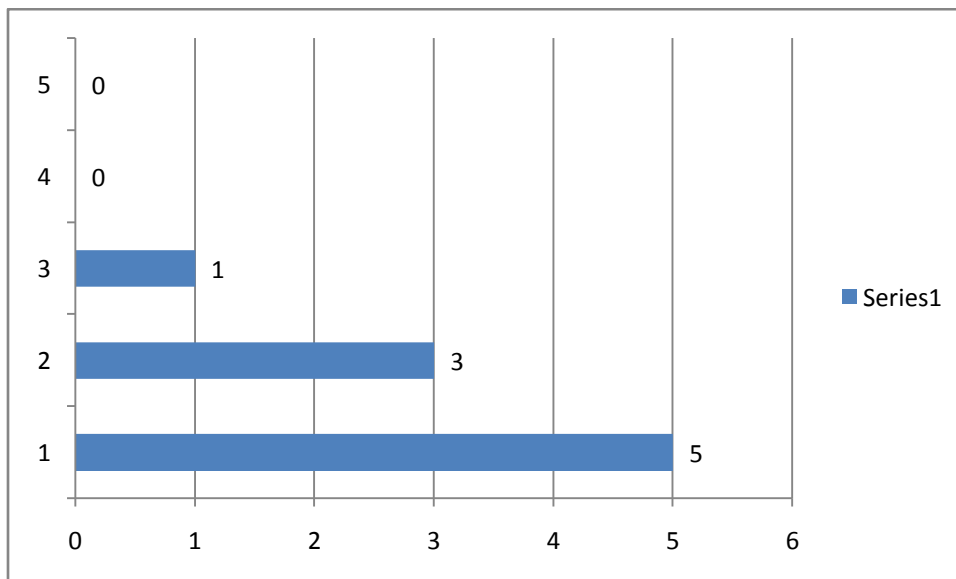

Q5- Tests and examinations are conducted well in time with proper coverage of all units in the syllabus

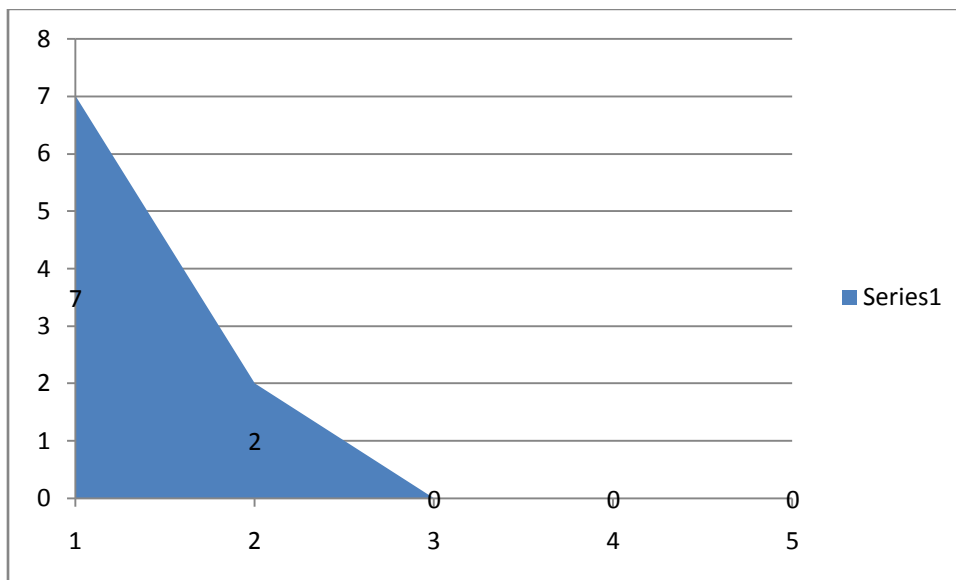

Q6- I have the freedom to propose, modify, suggest and incorporate new topics in the syllabus

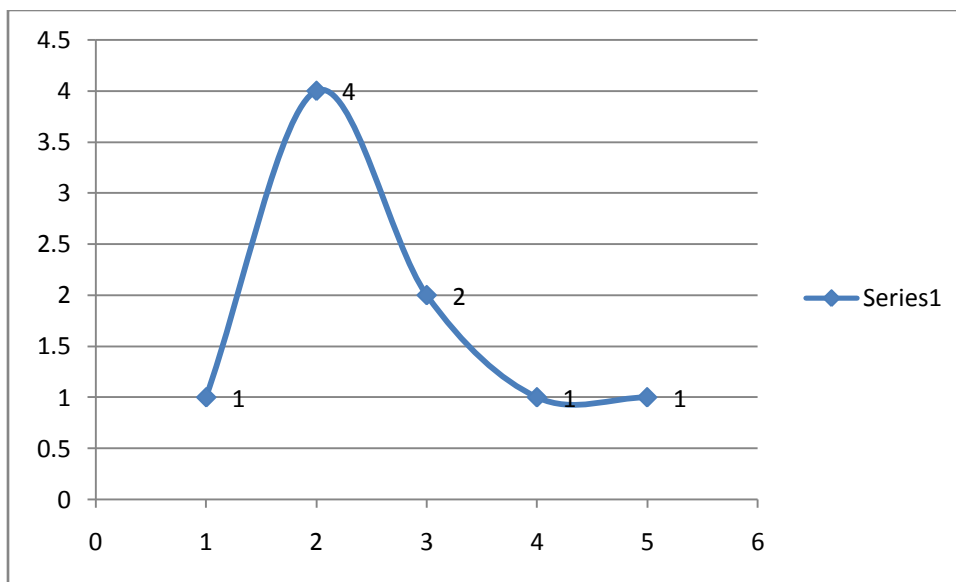

Q7- I have the freedom to adopt new techniques, etc.

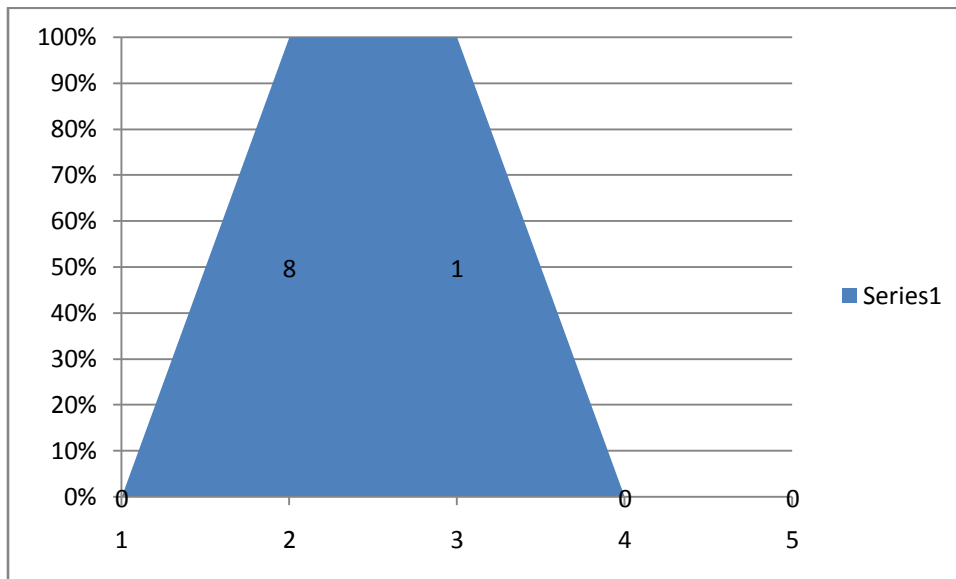

Q8- Infrastructural facilities, such as staff rooms, class rooms, reading room and toilets are available in the institute

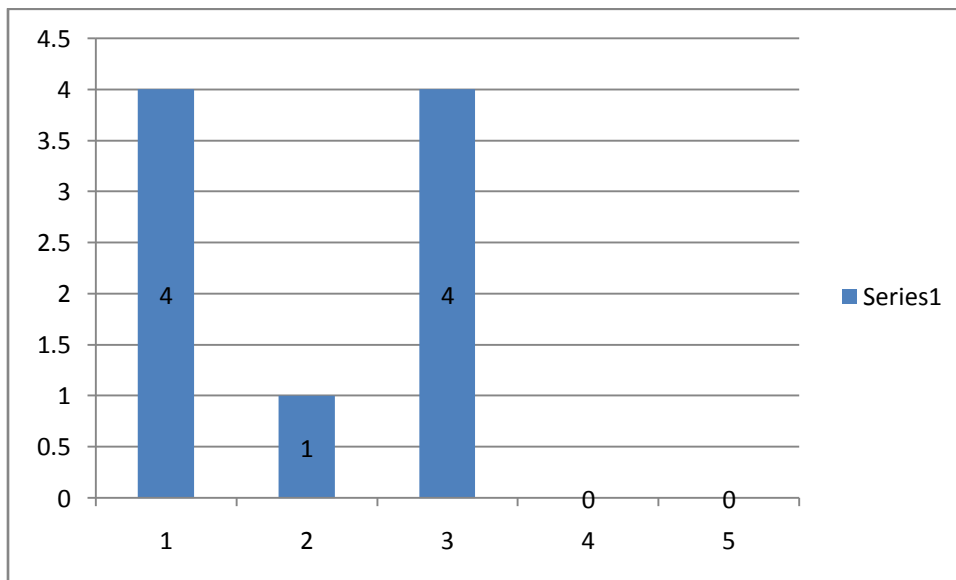

Q9- College's assistant staff is helpful for me in teaching and preparation in classrooms:-

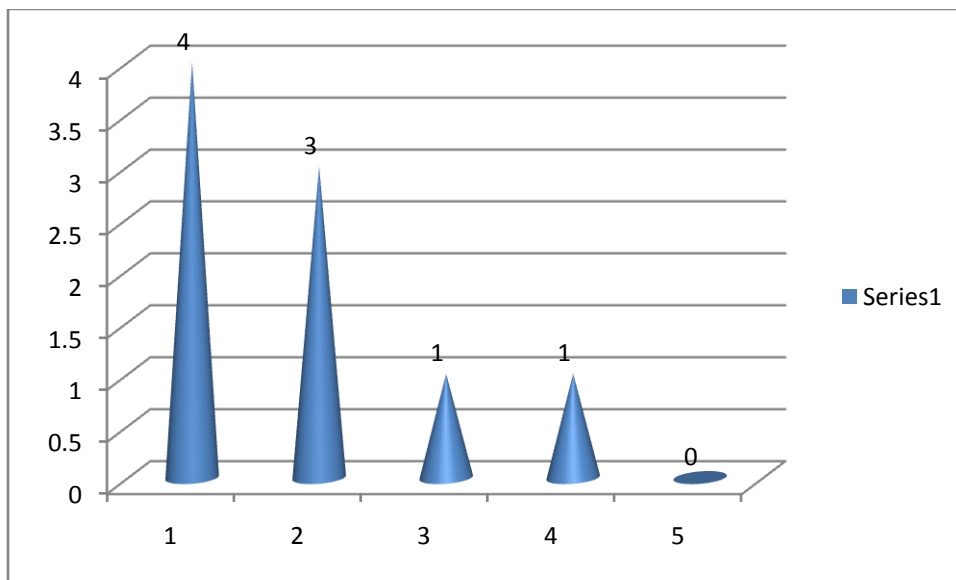

Q10- College's students discipline is cooperative in teaching, learning and extra-curricular activities

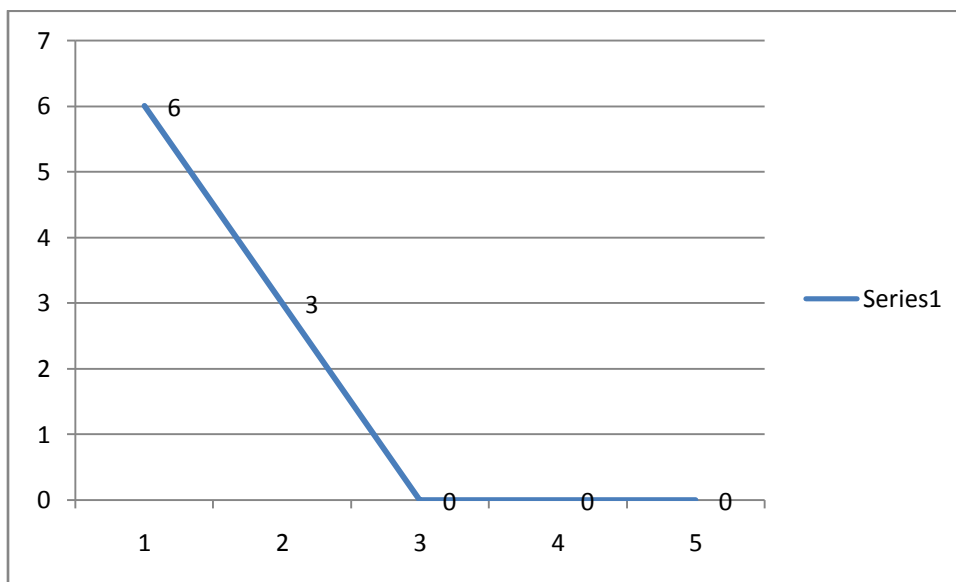

TEACHER FEEDBACK ANALYSIS 2014-15 AND 2015-16

Q11- Extra-curricular activities are done within time limit and according to academic schedule

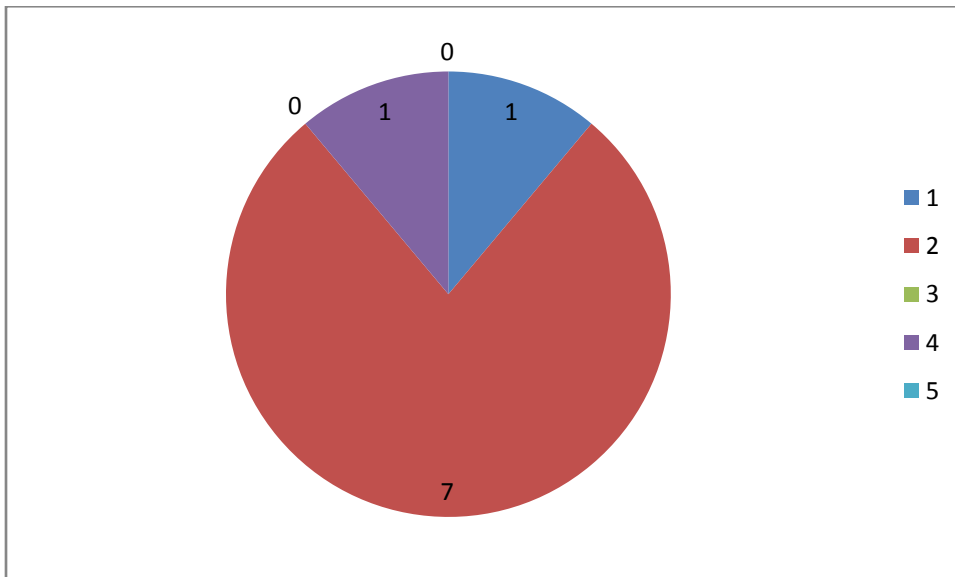

Q12- Rate of support/ resource provided by institute for your development

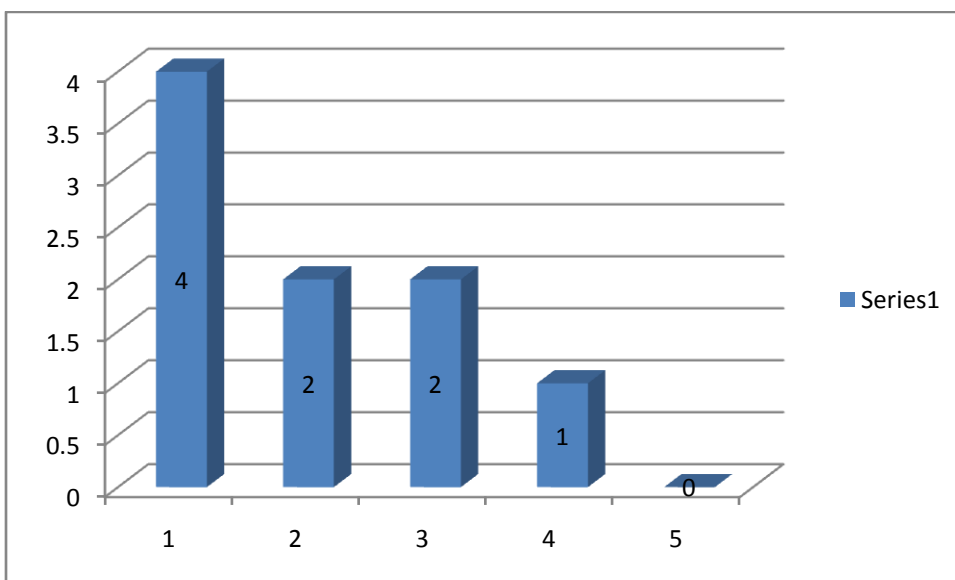

TEACHER FEEDBACK ANALYSIS 2014-15 AND 2015-16

Q13- Library facility for learning and teaching environment is

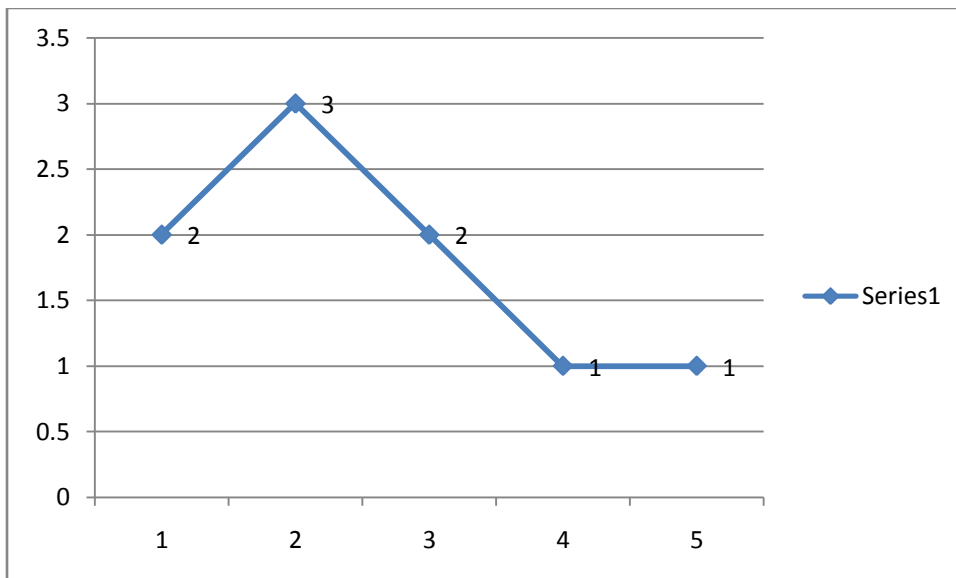

Q14- Laboratory facility and IT facility for learning and teaching environment:

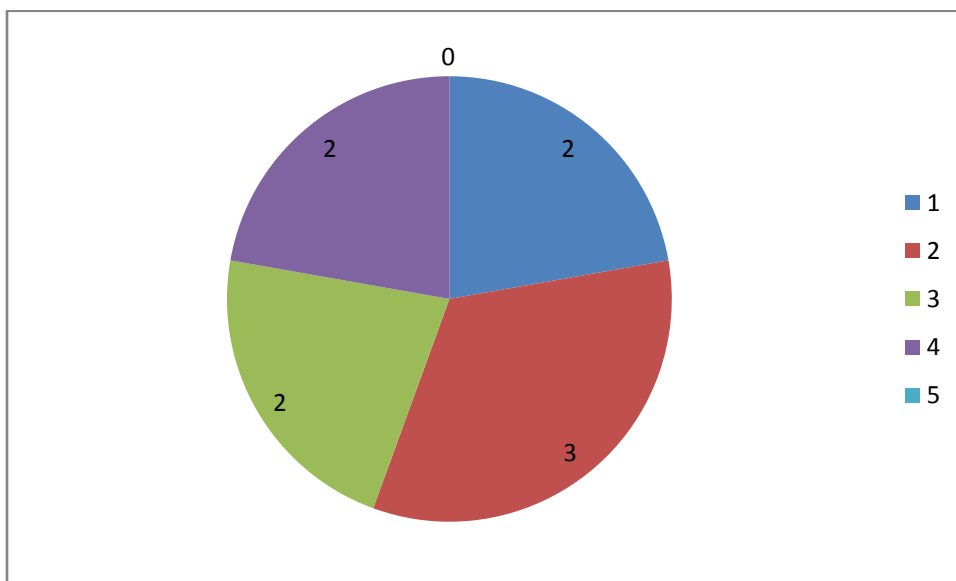

TEACHER FEEDBACK ANALYSIS 2014-15 AND 2015-16

Q15- Rate the Current Syllabus on basis of learning and teaching values

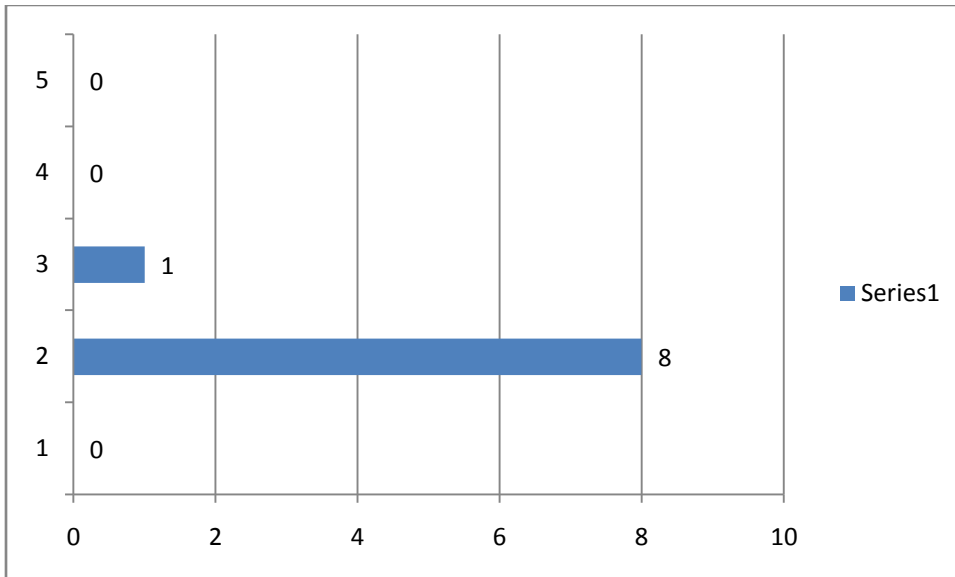

Q16-Are you satisfied with your job ?

